

ERC, NCTE, BHUBANESWAR :: PARTICULARS OF STAFF
 NAME OF THE INSTITUTE: SEVAYATAN SIKSHAN MAHAVIDYALAYA (APE-00720)
 ADDRESS: SEVAYATAN, JHARGRAM, WEST BENGAL, 721514

COURSE: B. ED.
 SESSION - 2018-2019

Annexure - I

| Sl No. | Name with Date of Birth | Photo | Age | Whether SC/ ST/ OBC/ other category | Designation | B.Ed. Yes/No, If yes %age of Marks | M. Ed. Yes/No. If yes, %age of Marks | M.A. (Education) Yes/No. If yes, %age of Marks | Master's degree in School subject Yes/No. If yes, %age of Marks & specify the subject | Subject of Teaching | Ph.D. (Education/ specify the subject) Yes/No. | Passed UGC NET or equivalent Yes/No. | Teaching Experience in Years | teaching Experience in recognised school/ B.Ed. College (Enclose experience certificate from the Principal) | Date of initial appointment and NCTE Regulation under which he or she was appointed | Joining Date | Remarks |
|--|---------------------------------|-------|-----|-------------------------------------|---------------------|------------------------------------|--------------------------------------|--|---|---------------------|--|--------------------------------------|------------------------------|---|---|--------------|---------|
| (A) DETAILS OF TEACHING STAFF | | | | | | | | | | | | | | | | | |
| PRINCIPAL/HOD | | | | | | | | | | | | | | | | | |
| I | Dr. Ashis Kumar Gupta, 01-01-61 | | 58 | General | Principal | Yes, 63% | Yes, 58% | No | Yes, 56% L.Sc. B.Ed. | Yes | No | 32 | 22 | 15-06-2008 | 15-06-2008 as Principal | | |
| Asst. Professor/Teaching Staff (as per NCTE norms) | | | | | | | | | | | | | | | | | |
| II | Sri Jagatranjan Pal - 10-02-59 | | 60 | General | Associate Professor | Yes, 53.7% | No | No | Yes, 51.6% Bengali | No | No | 30 | 30 | 01-10-1988 | 01-10-1988 | | |
| 2 | Sri Prosun Dhar, 25-10-71 | | 47 | General | Asst. Professor | Yes, 67.5% | Yes, 69.83% | No | Yes, 59.62% History | No | Yes (NET) | 13 | 12 | 15-09-2006 | 15-09-2006 | | |
| 3 | Sri Ram Hari Bork, 15-07-77 | | 41 | OBC | Asst. Professor | Yes, 62.9% | No | No | Yes, 61.5% Economics | No | Yes (NET) | 12 | 12 | 29-11-2007 | 29-11-2007 | | |
| 4 | Sri Ananda Nanda Bera, 15-01-76 | | 42 | General | Asst. Professor | Yes, 60.5% | Yes, 68.3% | Yes, 56.5% | Yes, 64.5% Geography | No | Yes (NET) | 18 | 8 | 11-11-2010 | 11-11-2010 | | |

Sarvagyan Sikshan Mahavidyalaya
 (A Govt. Sponsored College)
 Sevayatan, Jhargram 721514

Principal

06/02/2019

Registrar
 The West Bengal University of
 Teachers' Training, Education
 Planning and Administration

06/02/2019

| 1 | 2 | 3 | 4 | 5 | 6 | 7 | 8 | 9 | 10 | 11 | 12 | 13 | 14 | 15 | 16 | 17 | 18 |
|----|---|---|----|---------|--|----------------|----------------|----------|-------------|-------------------------------------|-----|-----------|--------------|--------------|------------|------------|----|
| 5 | Dr. Narayan Chandra Chattopadhyay, 19-11-46 | | 72 | General | Cont. Regular Teacher, Asst. Professor | Yes | No | No | Yes | Mathematics | Yes | No | 47 | 10 | 08-09-2008 | 08-09-2008 | |
| 6 | Dr. Eshita Kar Mandal, 20-05-87 | | 31 | General | Asst. Professor | Yes, 71.28% | Yes, 77.8% | No | Yes, 77.6% | Chemistry | Yes | Yes (NET) | 06 Month | 06 Months | 07-07-2018 | 07-07-2018 | |
| 7 | Sri Bappa Datta, 31-5-89 | | 29 | OBC-B | Asst. Professor | Yes, 71.9% | Yes, 71.38% | Yes | Yes, 70.87% | Sanskrit | No | Yes (NET) | 06 Month | 06 Months | 09-07-2018 | 09-07-2018 | |
| 8 | Abu Sayeed Miah, 3-7-85 | | 33 | OBC-A | Asst. Professor | Yes, 56.5% | Yes, 68% | Yes, 68% | Yes, 61% | Education | No | Yes (NET) | 06 Month | 06 Months | 25-07-2018 | 25-07-2018 | |
| 9 | Sri Jashobanta Nayak, 2-7-87 | | 31 | General | Asst. Professor | Yes, 69.27% | Yes, 75.75% | No | Yes, 59% | English | No | Yes (NET) | 06 Month | 06 Months | 26-07-2018 | 26-07-2018 | |
| 10 | Sri Anup Biswas, 9-4-86 | | 32 | SC | Asst. Professor | Yes, 73.8% | Yes, 77.15% | No | Yes, 61.12% | Education | No | Yes (NET) | 06 Month | 06 Months | 01-08-2018 | 01-08-2018 | |
| 11 | Sri Sudarshan Mahata, 03-02-85 | | 33 | OBC-B | Cont. Regular Teacher, Asst. Professor | B.P.Ed. 72.80% | M.P.Ed. 70.81% | Yes | Yes, 70.81% | Health & Physical Education (VOCAL) | No | No | 2 Yr. 4 Mnth | 2 Yr. 4 Mnth | 07-09-2016 | 07-09-2016 | |
| 12 | Mrs. Tuli Mitra, 21-9-87 | | 31 | General | Cont. Regular Teacher, Asst. Professor | Yes, 67% | No | No | Yes, 67% | Vocational & Work Edn. | No | No | 2 Yr. 3 Mnth | 2 Yr. 3 Mnth | 07-11-2016 | 07-11-2016 | |
| 13 | Mrs. Arpita Saha Paul, 7-9-87 | | 31 | SC | Regular Teacher, Asst. Professor | Yes, 69% | No | Yes, 64% | No | Music, Drama | No | No | 1 Yr | 1 Yr | 05-03-2018 | 05-03-2018 | |

Principal
 06/10/2019
 Sangeeta Sikshan Mahavidyalaya
 (A Govt. Sponsored College)
 Serajawan, Jhargram 721614

lapa Basu
 06/10/2019
 The West Bengal University of
 Teachers' Training, Education
 and Administration

| 1 | 2 | 3 | 4 | 5 | 6 | 7 | 8 | 9 | 10 | 11 | 12 | 13 | 14 | 15 | 16 | 17 | 18 |
|--------------------|--------------------------------|---|----|---------|--|-------------|----|----------|-----|------------------------|----|-----------|----------|--|------------|------------|----|
| 14 | Ms. Anjushri Ghorai, 03-03-89. | | 29 | General | Cont. Regular Teacher, Asst. Professor | Yes, 73.71% | No | Yes, 72% | Yes | Education | No | Yes (NET) | 5 | 5 | 27-11-2013 | 27-11-2013 | |
| 15 | Sri Sabuj Sau, 19-06-84 | | 34 | General | Cont. Regular Teacher, Asst. Professor | Yes, 62.2% | No | Yes, 61% | Yes | Education | No | Yes (NET) | 5 years | 5 years | 27-11-2013 | 27-11-2013 | |
| 16 | Ms. Kajal De, 08-10-93 | | 25 | OBC-B | Cont. Regular Teacher, Asst. Professor | Yes, 74% | No | Yes, 76% | Yes | Education | No | Yes (NET) | 01 Month | 01 Month | 03-01-2019 | 03-01-2019 | |
| 17 | Sri Sital Sing, 5-03-92 | | 26 | ST | Cont. Regular Teacher, Asst. Professor | Yes, 78% | No | Yes, 68% | Yes | Education | No | Yes (NET) | 01 Month | 01 Month | 08-01-2019 | 08-01-2019 | |
| Vacant Post | | | | | | | | | | | | | | | | | |
| | To be recruit by WBCSC | | | SC | Asst. Professor | | | | | Mathematics | | | | 922-Edn(CS), Dt. 26-11-2007 | | | |
| | To be recruit by WBCSC | | | ST | Asst. Professor | | | | | Psychology | | | | 6911-Edn, 3rd July 1959 | | | |
| | To be recruit by WBCSC | | | General | Asst. Professor | | | | | Education | | | | New Created- 170-Edn(CS)/4E/30/2016, 22-2-17 | | | |
| | To be recruit by WBCSC | | | PH | Asst. Professor | | | | | Fine Arts | | | | New Created- 170-Edn(CS)/4E/30/2016, 22-2-17 | | | |
| | To be recruit by WBCSC | | | SC | Asst. Professor | | | | | Health & Ph. Education | | | | New Created- 170-Edn(CS)/4E/30/2016, 22-2-17 | | | |
| | To be recruit by WBCSC | | | SC | Asst. Professor | | | | | Performing Arts | | | | New Created- 170-Edn(CS)/4E/30/2016, 22-2-17 | | | |

Principal
 05-02-19
 06/02/19

Sewarjan Sikshan Mahavidyalaya
 (A Govt. Sponsored College)
 Serajalan, Jhargram 721514

Registrar
 The West Bengal University of
 Teachers' Training, Education
 Planning and Administration

Name & Signature of the
Authorized Representative of the Institution
Date 05.02.19.

- Srikrishna Mahavidyalaya
(A Govt. Sponsored College)
NCTE Form 10, 2009, shall be submitted along with attested copy of professional qualification & experience certificate and attested photographs of staff duly countersigned by the competent authority of the affiliating body or endorsement of the same by submitting a written approval of the competent authority of the affiliating body as per the above format.

[Signature]
Registrar/Competent Authority of the Affiliating Body*
The West Bengal University of
Education

CERTIFICATE FROM THE MANAGEMENT

- (i) All appointments are on full-time and regular basis except those specified as part-time as per the NCTE norms. The academic staff of the institution (including part-time staff) is/shall be paid salary in such scale of pay as prescribed by the UGC/University/affiliating body from time to time through account payee cheque or as per advice into the bank account of employee specially opened for the purpose. The supporting staff shall be paid as per the UGC/State Government/Central Government pay scale structure.
 - (ii) The management of the institution shall discharge the statutory duties relating to pension, gratuity, provident fund, etc for its employees. The institution shall follow all the norms of the NCTE as amended from time to time.
- Date _____
- It may be noted by the teacher education institution that in case of self finance institutions run by the pvt. Managements under society/trust signed by the Secretary/President/Chairman of the concern Management. In case of the Govt./University/aided institution the same shall be signed by the Registrar/Director/Principal/HOD of the institution.

[Signature]
Principal
Srikrishna Mahavidyalaya
The West Bengal University of Education
Planning and Administration
Name & Signature of the
Authorized Representative of the Institution

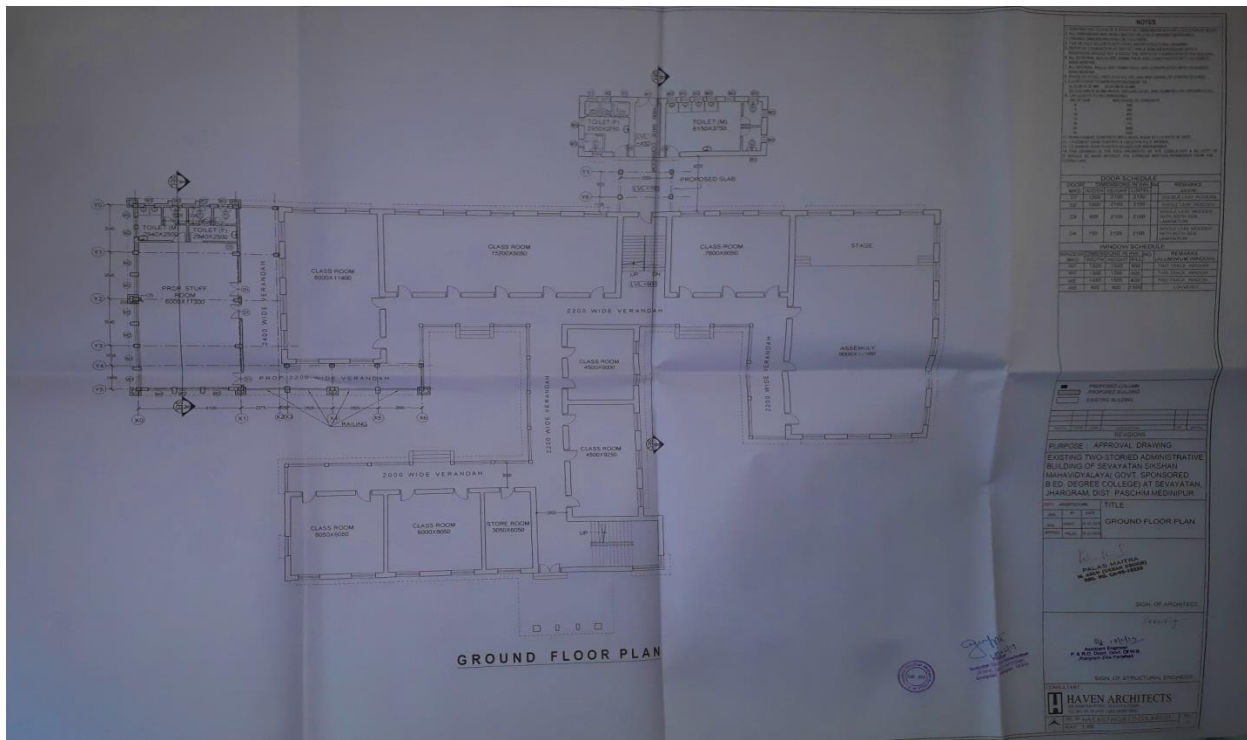

NOTE

1. All dimensions are in meters unless otherwise specified.
2. The contractor shall be responsible for obtaining all necessary permissions from the local authorities.
3. The contractor shall ensure that the building is constructed in accordance with the approved drawings.
4. The contractor shall maintain the site clean and free from debris at all times.
5. The contractor shall provide adequate safety measures for the workers and the public.
6. The contractor shall submit progress reports to the architect at regular intervals.
7. The contractor shall ensure that the building is completed within the stipulated time frame.
8. The contractor shall be responsible for the quality of the materials and workmanship.
9. The contractor shall provide a warranty for the building for a period of 12 months.
10. The contractor shall be responsible for the disposal of waste and debris.
11. The contractor shall ensure that the building is handed over to the client in a satisfactory condition.
12. The contractor shall be responsible for the payment of all taxes and levies.
13. The contractor shall be responsible for the payment of all bills and charges.
14. The contractor shall be responsible for the payment of all insurance premiums.
15. The contractor shall be responsible for the payment of all other expenses.

DOOR SCHEDULE

| ROOM | NO. | DESCRIPTION | REMARKS |
|------|-----|-------------|---------|
| 1 | 1 | 2000x1000 | |
| 2 | 2 | 2000x1000 | |
| 3 | 3 | 2000x1000 | |
| 4 | 4 | 2000x1000 | |
| 5 | 5 | 2000x1000 | |
| 6 | 6 | 2000x1000 | |
| 7 | 7 | 2000x1000 | |
| 8 | 8 | 2000x1000 | |
| 9 | 9 | 2000x1000 | |
| 10 | 10 | 2000x1000 | |
| 11 | 11 | 2000x1000 | |
| 12 | 12 | 2000x1000 | |
| 13 | 13 | 2000x1000 | |
| 14 | 14 | 2000x1000 | |
| 15 | 15 | 2000x1000 | |
| 16 | 16 | 2000x1000 | |
| 17 | 17 | 2000x1000 | |
| 18 | 18 | 2000x1000 | |
| 19 | 19 | 2000x1000 | |
| 20 | 20 | 2000x1000 | |
| 21 | 21 | 2000x1000 | |
| 22 | 22 | 2000x1000 | |
| 23 | 23 | 2000x1000 | |
| 24 | 24 | 2000x1000 | |
| 25 | 25 | 2000x1000 | |
| 26 | 26 | 2000x1000 | |
| 27 | 27 | 2000x1000 | |
| 28 | 28 | 2000x1000 | |
| 29 | 29 | 2000x1000 | |
| 30 | 30 | 2000x1000 | |
| 31 | 31 | 2000x1000 | |
| 32 | 32 | 2000x1000 | |
| 33 | 33 | 2000x1000 | |
| 34 | 34 | 2000x1000 | |
| 35 | 35 | 2000x1000 | |
| 36 | 36 | 2000x1000 | |
| 37 | 37 | 2000x1000 | |
| 38 | 38 | 2000x1000 | |
| 39 | 39 | 2000x1000 | |
| 40 | 40 | 2000x1000 | |
| 41 | 41 | 2000x1000 | |
| 42 | 42 | 2000x1000 | |
| 43 | 43 | 2000x1000 | |
| 44 | 44 | 2000x1000 | |
| 45 | 45 | 2000x1000 | |
| 46 | 46 | 2000x1000 | |
| 47 | 47 | 2000x1000 | |
| 48 | 48 | 2000x1000 | |
| 49 | 49 | 2000x1000 | |
| 50 | 50 | 2000x1000 | |

PURPOSE - APPROVAL DRAWING
 EXISTING TWO-STORIED ADMINISTRATIVE BUILDING OF SEVATATAN SIKRAN, MAHABUDAYALAY GOVT. SPONSORED, B.ED. DEGREE COLLEGE AT SEVATATAN, JHARGRAM, DIST. PASCHIM MEDINIPUR.

TITLE
 GROUND FLOOR PLAN

DATE
 10/10/2024

SCALE
 1:100

DESIGNER
 HAVEN ARCHITECTS

PROJECT LOCATION
 B.ED. DEGREE COLLEGE AT SEVATATAN, JHARGRAM, DIST. PASCHIM MEDINIPUR.

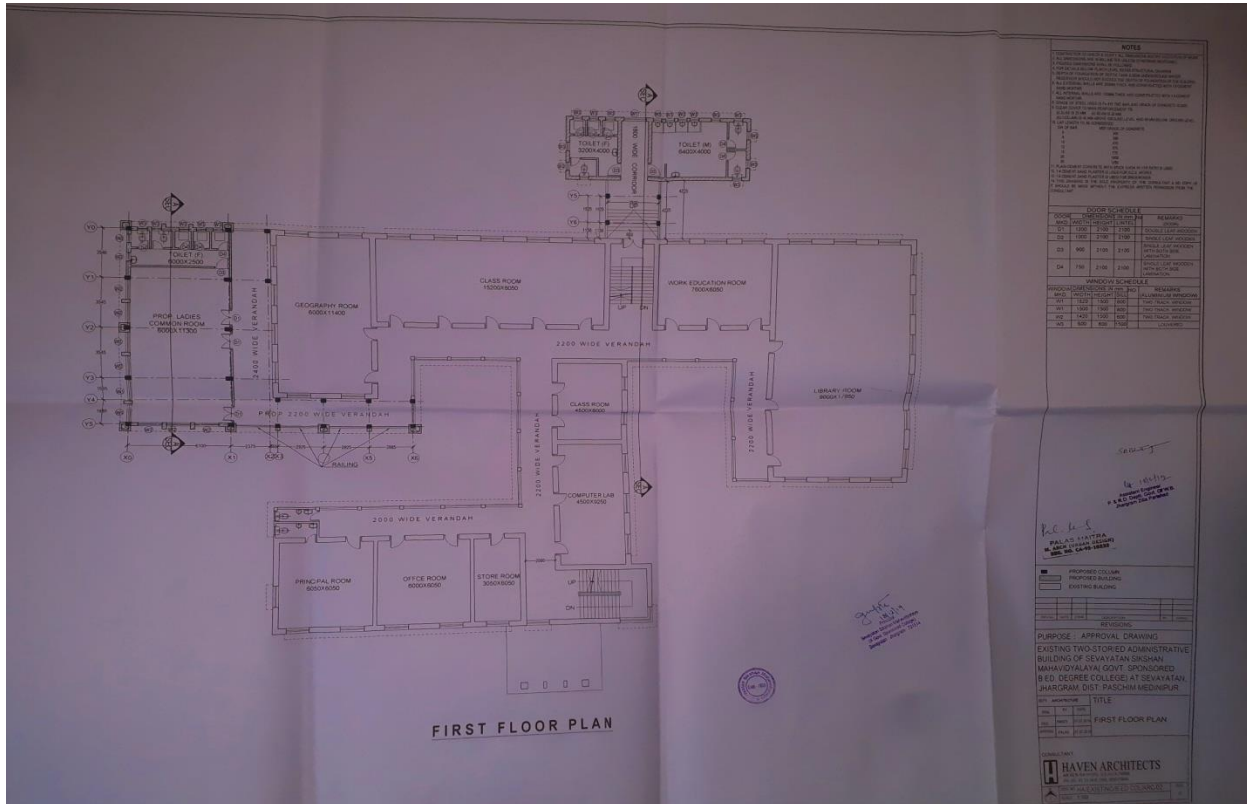

NOTE

1. All dimensions are in meters unless otherwise specified.
2. The contractor shall be responsible for obtaining all necessary permissions from the local authorities.
3. The contractor shall ensure that the building is constructed in accordance with the approved drawings.
4. The contractor shall maintain the site clean and free from debris at all times.
5. The contractor shall provide adequate safety measures for the workers and the public.
6. The contractor shall submit progress reports to the architect at regular intervals.
7. The contractor shall ensure that the building is completed within the stipulated time frame.
8. The contractor shall be responsible for the quality of the materials and workmanship.
9. The contractor shall provide a warranty for the building for a period of 12 months.
10. The contractor shall be responsible for the disposal of waste and debris.
11. The contractor shall ensure that the building is handed over to the client in a satisfactory condition.
12. The contractor shall be responsible for the payment of all taxes and levies.
13. The contractor shall be responsible for the payment of all bills and charges.
14. The contractor shall be responsible for the payment of all insurance premiums.
15. The contractor shall be responsible for the payment of all other expenses.

DOOR SCHEDULE

| ROOM | NO. | DESCRIPTION | REMARKS |
|------|-----|-------------|---------|
| 1 | 1 | 2000x1000 | |
| 2 | 2 | 2000x1000 | |
| 3 | 3 | 2000x1000 | |
| 4 | 4 | 2000x1000 | |
| 5 | 5 | 2000x1000 | |
| 6 | 6 | 2000x1000 | |
| 7 | 7 | 2000x1000 | |
| 8 | 8 | 2000x1000 | |
| 9 | 9 | 2000x1000 | |
| 10 | 10 | 2000x1000 | |
| 11 | 11 | 2000x1000 | |
| 12 | 12 | 2000x1000 | |
| 13 | 13 | 2000x1000 | |
| 14 | 14 | 2000x1000 | |
| 15 | 15 | 2000x1000 | |
| 16 | 16 | 2000x1000 | |
| 17 | 17 | 2000x1000 | |
| 18 | 18 | 2000x1000 | |
| 19 | 19 | 2000x1000 | |
| 20 | 20 | 2000x1000 | |
| 21 | 21 | 2000x1000 | |
| 22 | 22 | 2000x1000 | |
| 23 | 23 | 2000x1000 | |
| 24 | 24 | 2000x1000 | |
| 25 | 25 | 2000x1000 | |
| 26 | 26 | 2000x1000 | |
| 27 | 27 | 2000x1000 | |
| 28 | 28 | 2000x1000 | |
| 29 | 29 | 2000x1000 | |
| 30 | 30 | 2000x1000 | |
| 31 | 31 | 2000x1000 | |
| 32 | 32 | 2000x1000 | |
| 33 | 33 | 2000x1000 | |
| 34 | 34 | 2000x1000 | |
| 35 | 35 | 2000x1000 | |
| 36 | 36 | 2000x1000 | |
| 37 | 37 | 2000x1000 | |
| 38 | 38 | 2000x1000 | |
| 39 | 39 | 2000x1000 | |
| 40 | 40 | 2000x1000 | |
| 41 | 41 | 2000x1000 | |
| 42 | 42 | 2000x1000 | |
| 43 | 43 | 2000x1000 | |
| 44 | 44 | 2000x1000 | |
| 45 | 45 | 2000x1000 | |
| 46 | 46 | 2000x1000 | |
| 47 | 47 | 2000x1000 | |
| 48 | 48 | 2000x1000 | |
| 49 | 49 | 2000x1000 | |
| 50 | 50 | 2000x1000 | |

PURPOSE - APPROVAL DRAWING
 EXISTING TWO-STORIED ADMINISTRATIVE BUILDING OF SEVATATAN SIKRAN, MAHABUDAYALAY GOVT. SPONSORED, B.ED. DEGREE COLLEGE AT SEVATATAN, JHARGRAM, DIST. PASCHIM MEDINIPUR.

TITLE
 FIRST FLOOR PLAN

DATE
 10/10/2024

SCALE
 1:100

DESIGNER
 HAVEN ARCHITECTS

PROJECT LOCATION
 B.ED. DEGREE COLLEGE AT SEVATATAN, JHARGRAM, DIST. PASCHIM MEDINIPUR.

P-1

BUILDING COMPLETION CERTIFICATE

I, **SRI GANAPATI HANSDA**, *Asstt. Engineer, Zilla Parishad, Jhargram*, hereby certify that the institution namely **Sevayatan Sikshan Mahavidyalaya, Sevayatan, Jhargram, PIN 721514** have personally inspected the land and building mentioned in the statement below and the same is based on the registered documents, data measurements and specifications found in the site.

| | | |
|----|--|--|
| 1 | Name of the society/trust | |
| 2 | Name of the institution | Sevayatan Sikshan Mahavidyalaya |
| 3 | <p>A certificate from the competent authority to the effect that the society sponsoring the instruction has transferred and vest the title of the land and building in the name of the institution as per clause 8(7)(v) of the NCTE Regulations, 2009</p> <p>Note: Clause 8(7) (iv) of the NCTE Regulation, 2009 provides that "the society sponsoring the institution shall be required to transferred and vest the title of land and building in the Name of the institution within a period for six months from the date of issue of formal recognition order under Sub regulation (11) of regulation 7. However, in case, the society fails to do so due to local rules or bye-laws, it shall intimate in writing with Documentary evidence of its inability to do so.</p> | <p>A copy of the certificate is required to be enclosed by all recognized institutions within a period of six months from the date of issue of formal recognition order under sub-regulation (11) of Regulation 7 of the NCTE Regulation, 2009</p> |
| 4 | Location with khata/khasra/street No./Ward No., Name of the place, Corporation/Municipality/ Panchayet. | Sevayatan, Radhanagar Gram Panchayat, |
| 5 | Date of Registration of land | |
| 6 | Registered in the office of sub-Registrar with address | Not applicable |
| 7 | The location of the land of the institution is in a single plot or different plot | Singlé Plot J.L. No. 385, Mouza- Lohamalia, R.S. Kh. No. 28, L.R. Kh. No. 113 Plot No. 85 |
| 8 | If the location of the land of the institution is in a Single plot the distance of different plots be mentioned. | Not Applicable |
| 9 | Type of ownership of land | |
| 10 | Building plan approved by (Address of corporation/ Municipality / Panchayet/ Any other Govt. Agency) | Record not found |
| 11 | Year of Construction | Constructed initially in 1959, Thereafter new building in 2012 |
| 12 | Purpose for which the building is being used / proposed to be used | Teachers' Training Education. |

[Signature]
Sevayatan Sikshan Mahavidyalaya
(A Govt. Sponsored College)
Sevayatan Jhargram 721514

[Signature]
Assistant Engineer
P. & R.D. Deptt. Govt. Of W.B.
Jhargram Zilla Parishad

| | | | | |
|----|--|---|----------------|---------|
| 13 | Electricity Connection No. | 212060133 (Consumer-ID) Jhargram, WBSEDCL | | |
| | Telephone Connection No. | 9474959985. BSNL. JHARGRAM | | |
| 14 | Total land area of the institution | 24,281.13 Sq. Mtrs. (2,61,362.08 Sq. Ft.) | | |
| | Total Build up area of the institution | 3,048 Sq. Mtrs. (32,808.67 Sq. Ft.) | | |
| 15 | Total land area ear marked for teacher training programme (Name of the course to be mentioned) | 24,281.13 Sq. Mtrs. (2,61,362.08 Sq. Ft.) | | |
| | Total build up area ear marked for teacher training programme | 3,048 Sq. Mtr, = (32,808.67 Sq. Ft.) Bachelor of Education | | |
| 16 | Details of constructions of building (roofing –please Mention RCC/ Asbestos/ Tiled any other please Specify) | Floor | Area (Sq. Mtr) | Roofing |
| | | Ground | 1524 Sq. Mtr. | RCC |
| | | First | 1524 Sq. Mtr. | RCC |
| 17 | Details of use land certificate for educational Purposes from the govt. concern authority/ any other Govt. local body details thereof. | Copy Enclosed | | |

- On verification of the above on site, I hereby certify that:-
- (i) The land and building of the institution is exclusively meant for running teacher training programme. The institution campus, building, furniture etc. is barrier free. There is no temporary structure, asbestos/ teen sheet shades available in the building. Safeguard against fire hazard has been provided in all parts of building.
 - (ii) The building of the institution is constructed keeping in view the provision and bye-laws of the building, construction as per the bureau of Indian standards and the same is structural shape and secure to run the teacher training course.
 - (iii) The construction of the building is completed in all respects and the building is structurally sound to be used for educational purposes and having the load bearing capacity as per the latest Indian standards.
 - (iv) This is to certify that the building has been completed in all respects as per the plan submitted to NCTE.

[Handwritten Signature]
18/2/19
Principal
Sevayatan Sikshan Mahavidyalaya
(A Govt. Sponsored College)
Sevayatan Jhargram 721514

[Handwritten Signature]
24/18/2/19
Assistant Engineer
P. & R.D. Deptt. Govt. of W.B.
Jhargram Zilla Parishad
Signature with Seal

Government of West Bengal
Higher Education Department
C.S. Branch
Bikash Bhavan, Salt Lake, Kolkata - 700091.

No. 545-Edn(C.S.)
10M-35/06

Dated, Kolkata, The 7th August, 2006.

From : Shri J.N. Bhattacharyya, Deputy Secretary to the
Government of West Bengal.

To : The Regional Director, National Council for Teacher
Education, Eastern Regional Committee, 15, Neelakantha
Nagar, Nayapalli, Bhubaneswar, Pin : 751 012.

Sub : N.O.C. in favour of B. Ed. course and waiving of Endowment
fund and Application money of Sevayatan Sikshan Mahavidya-
laya, Jhargram, Paschim Medinipur. -----

Sir,

With reference to the subject mentioned above, I am directed to say that the Government of West Bengal has no objection to the grant of recognition by the N.C.T.E. for conducting B. Ed. course in Sevayatan Sikshan Mahavidyalaya, P.O. : Sevayatan, via. Jhargram in the district of Paschim Medinipur.

Further, I am directed to say that Sevayatan Sikshan Mahavidyalaya at Sevayatan in the District of Paschim Medinipur regularly receives salary grants and other Development grants from the State Government as it is covered under the West Bengal Colleges (Payment of Salaries) Act, 1978.

Sevayatan Siksha Mahavidyalaya is, therefore, eligible to be exempted from creation of endowment fund of Rs. 5 lacs and payment of application money of Rs. 40,000/- (Rupees forty thousand) only.

Yours faithfully,

Sd/- J.N. Bhattacharyya
Deputy Secretary

No. 545/1(4)-Edn(C.S.)

Dated, Kolkata, The 7th August, 2006.

Copy forwarded for information and necessary action to the :-

- 1) Director of Public Instruction, West Bengal;
- 2) Joint Director of Public Instruction (Trg.), West Bengal;
- 3) Teacher-in-Charge, Sevayatan Sikshan Mahavidyalaya, P.O. :
Sevayatan, via. Jhargram, District : Paschim Medinipur,
Pin : 721 507.
- 4) Guard file.

JNB
Deputy Secretary

Recd
25.8.06

Sevayatan Sikshan Mahavidyalaya

A Govt. Sponsored Degree College

At: Sevayatan, P.O.: Sevayatan, Dist.: Jhargram 721514, West Bengal, India
9474939985 | smmahavidyalaya@yahoo.co.in | smmahavidyalaya@gmail.com | www.ssmahavidyalaya.ac.in



- HOME
- ABOUT US
- ACADEMIC PROGRAMMES
- CURRICULUM
- FACILITIES
- FACILITIES
- ANNOUNCEMENTS
- ACTIVITIES
- GALLERY
- CONTACT US

